

JOINERIES	FEET	METRE	
D	DOOR	3'-3" x 7'-0"	1.00 x 2.10
D1	DOOR	3'-0" x 7'-0"	0.90 x 2.10
D2	DOOR	2'-6" x 7'-0"	0.75 x 2.10
W	WINDOW	4'-6" x 4'-6"	1.37 x 1.37
W1	WINDOW	4'-0" x 3'-0"	1.22 x 0.91
W2	WINDOW	4'-0" x 6'-6"	1.83 x 1.98
W3	WINDOW	3'-0" x 7'-0"	0.90 x 2.10

FOUNDATION	COLUMN FOOTING
BRICK WORK	C.M 1:6 FOR SUPER STRUCTURE
PLASTERING	C.M 1:5 FOR WALLS & 1:3 FOR CEILING
CEMENT PAINT	2 COATS FOR WALLS & 1 EXTRA COAT FOR CEILING
WOOD WORK	ALL WOOD WORKS IN BEST QUALITY TIMBER
WEATHERING	B.JELLY LIME MORTAR OVER ROOF SLAB ONE LAYER OF COUNTRY TILES

COLOUR INDEX:-	
PROPOSED	○
ROAD	⊙
BOUNDARY	⊕

AREA DETAILS	SQ.FT	SQM
PLOT EXTENT	3571.00	331.75
PRO. LUMBER	100.00	9.29
PRO. STILT/ GROUND FLOOR	1354.70	125.85
PRO. FIRST FLOOR	2220.69	206.30
PRO. SECOND FLOOR(PART)	813.48	75.57
PRO. HEAD ROOM	175.00	16.26
TOTAL BUILT UP AREA	4663.87	433.27
COVERAGE	64.99%	
F.S.F	1.26	

PLAN SHOWING THE PROPOSED CONSTRUCTION OF A RESIDENTIAL BUILDING AT PLOT NO.11, NEW DOOR NO.50, OLD DOOR NO.38, SUBRAMANIAM STREET, WEST MAMBALAM, CHENNAI-600 033, T.S.NO.10, BLOCK NO.37, OF KODAMBAKKAM VILLAGE, CORPN OF CHENNAI, DN NO:123, ZONE:8.

SCALE : 1" = 8'-0" (1:100)

REF: DEMOLITION PLAN APPROVED BY CORPN OF CHENNAI VIDE DA/D/8/743/2004

OWNER

R. Ramchandran

D. PALANIVELURAJA, B.E.
Class I Reg. No. 635/04-05
Licensed surveyor,
Carpenter of Chennai
Plot No. 1, Door No. 15,
Adambakkam, Chennai-600 093.
Res. 20801087, Cell: 8444012548

LICENSED SURVEYOR

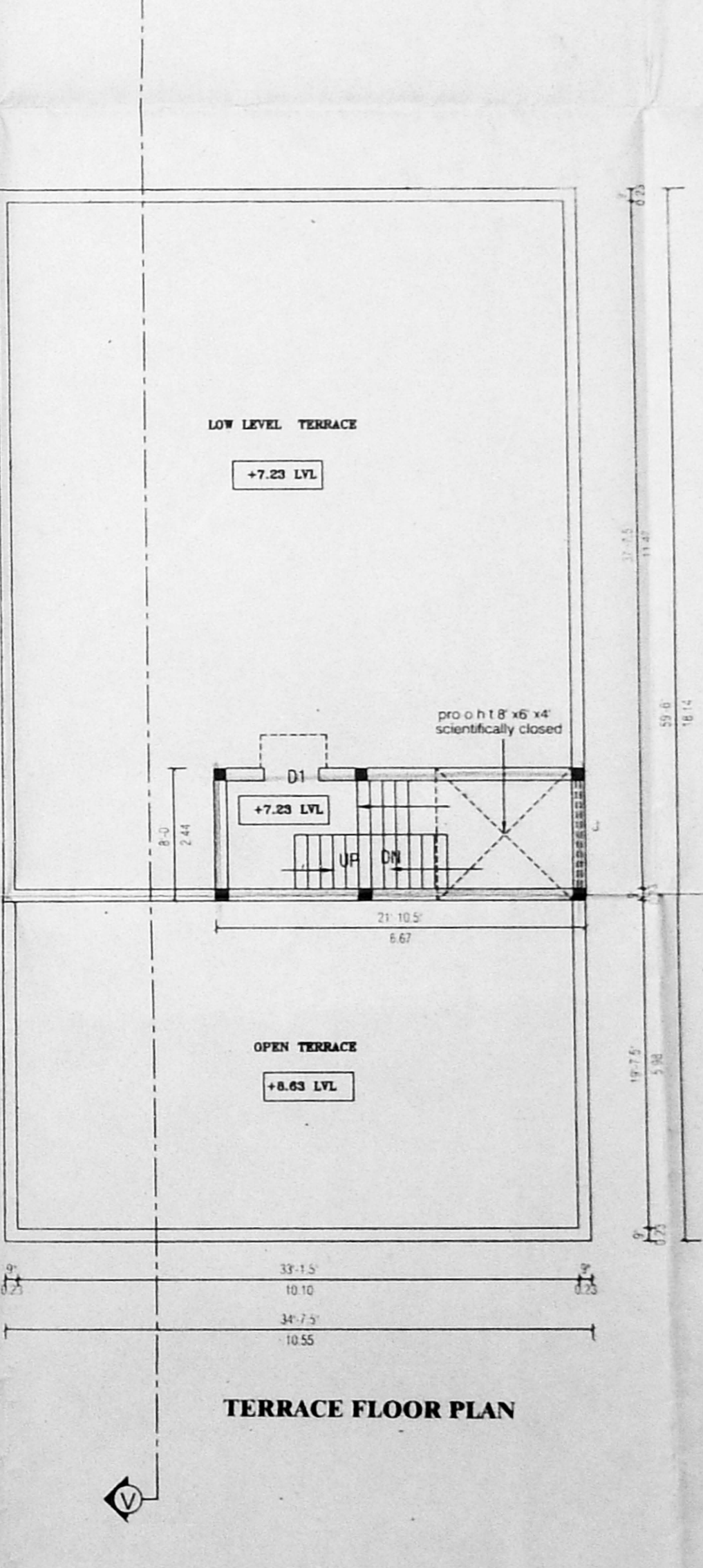
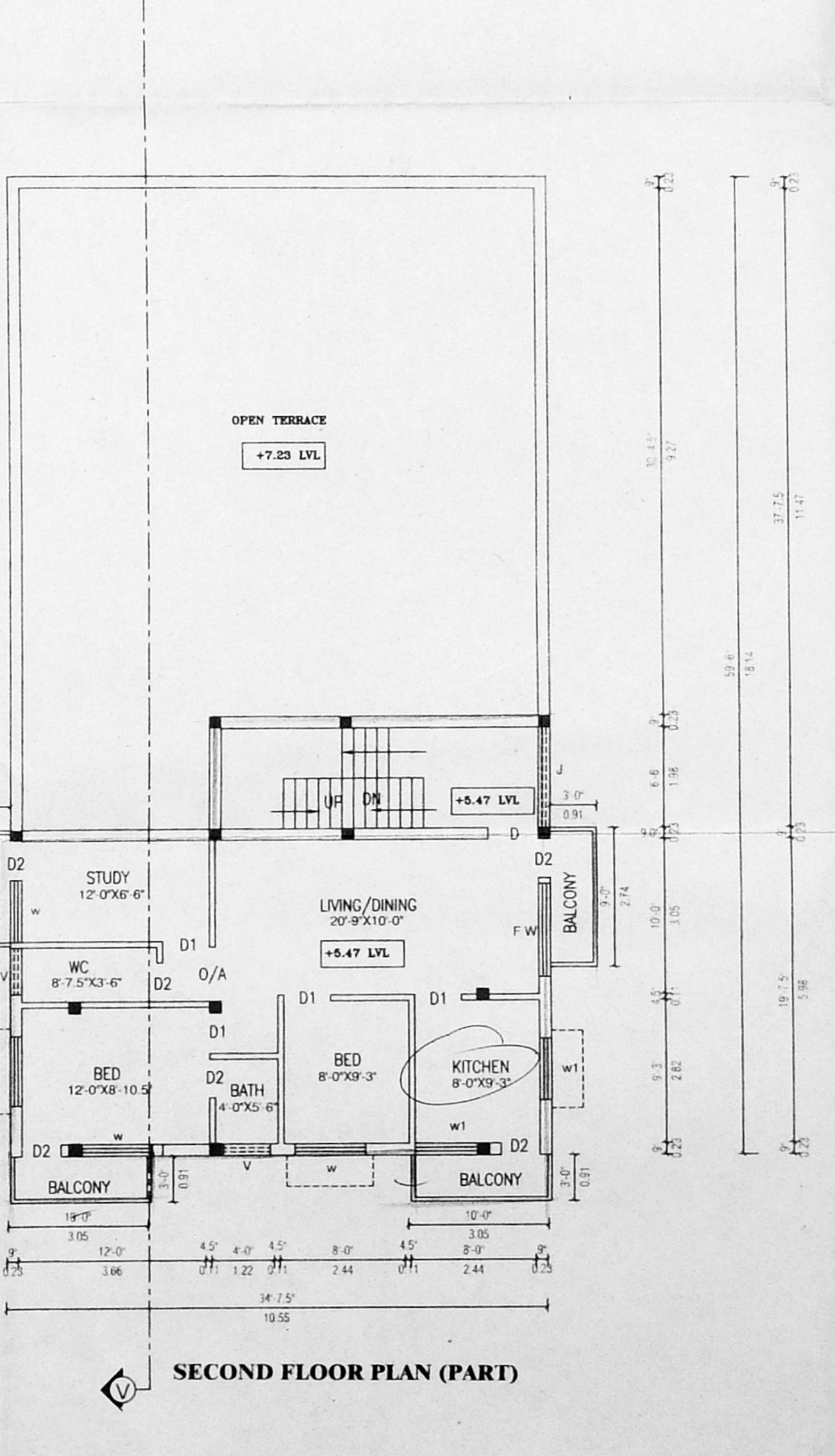
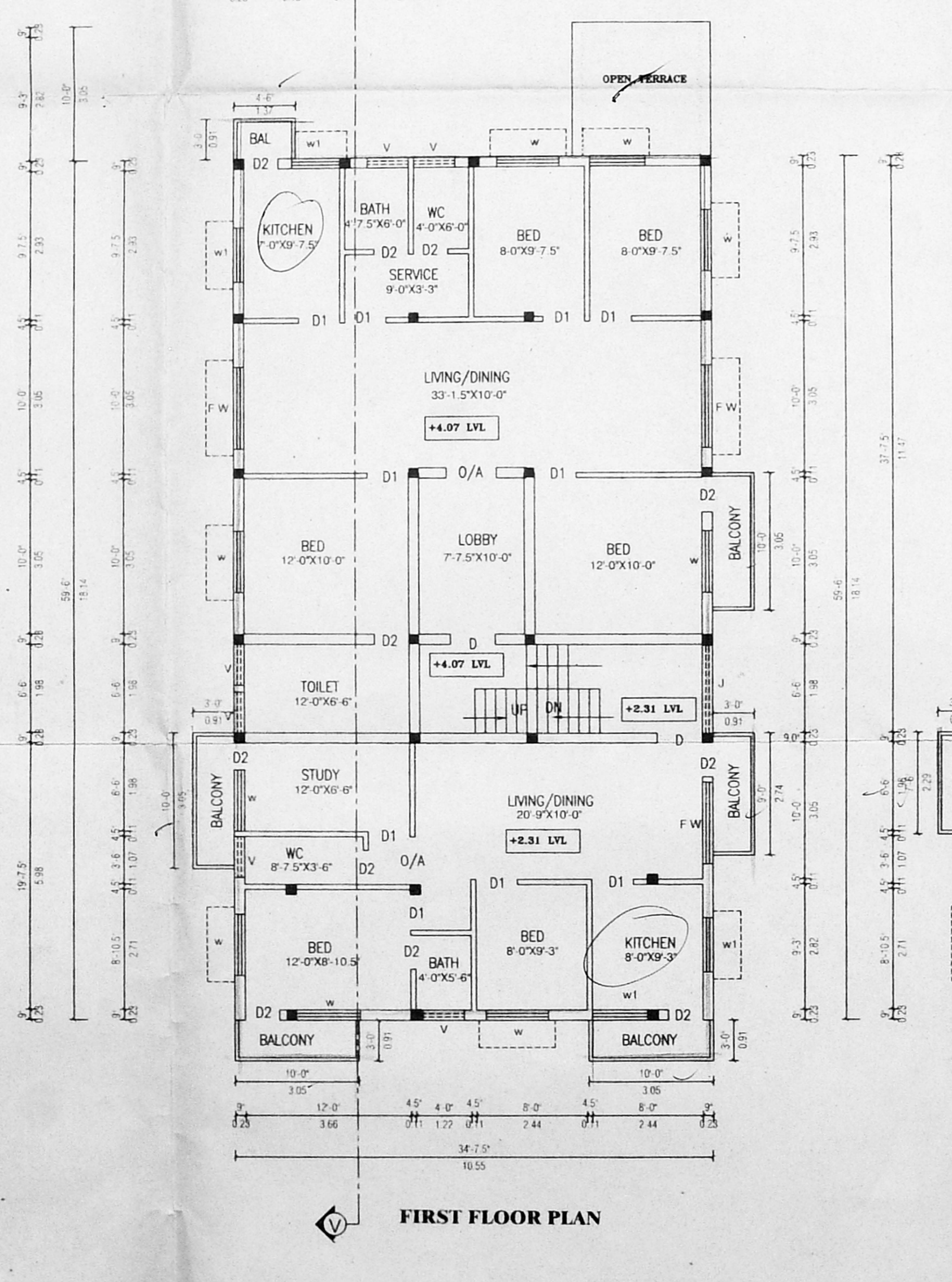
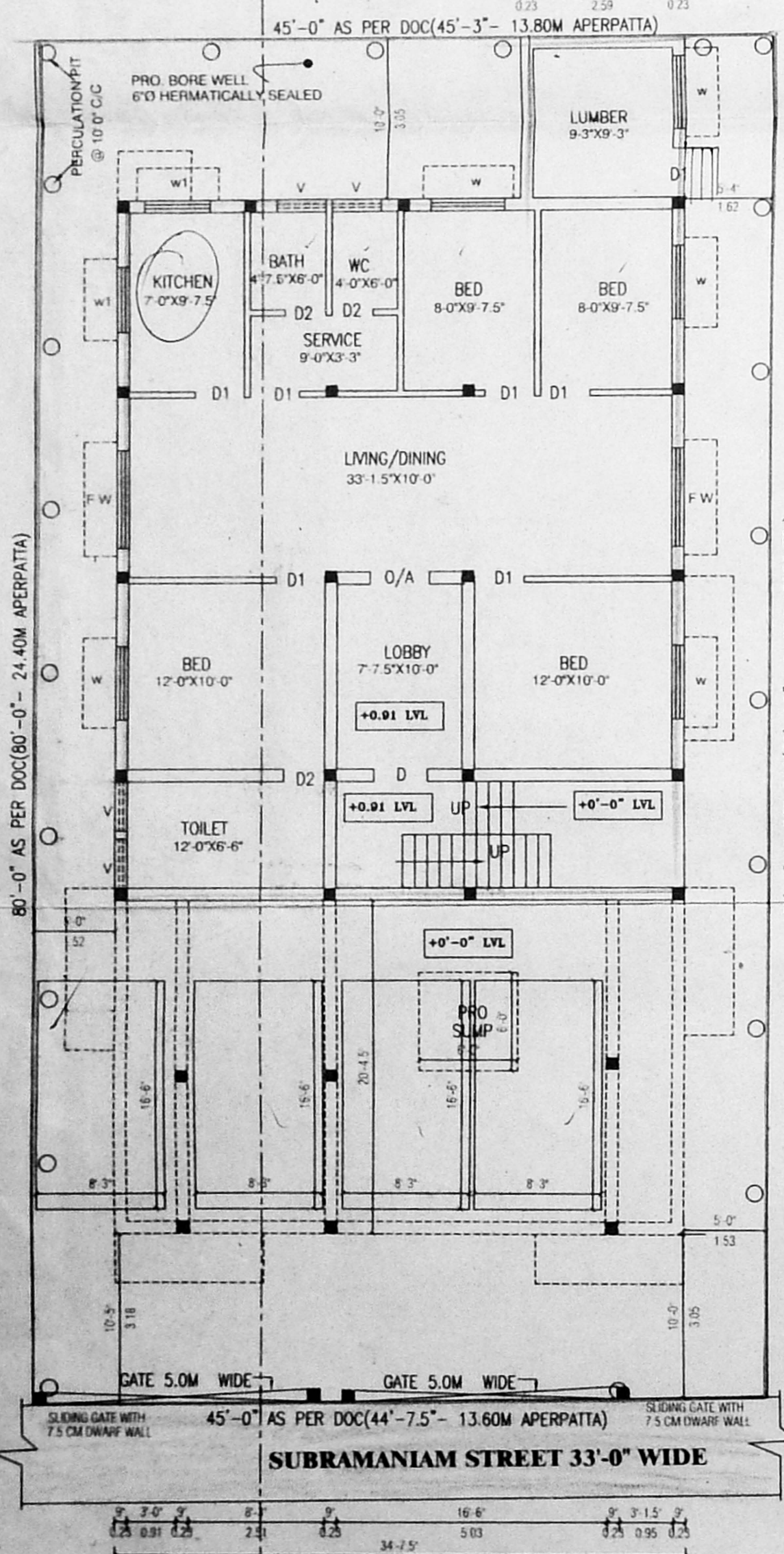
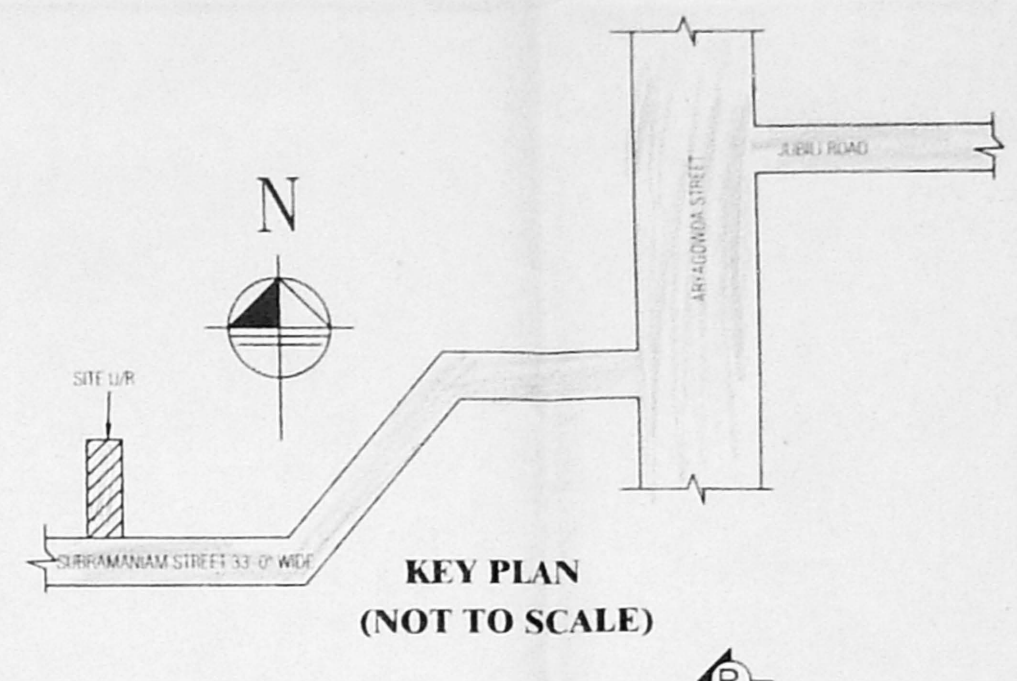
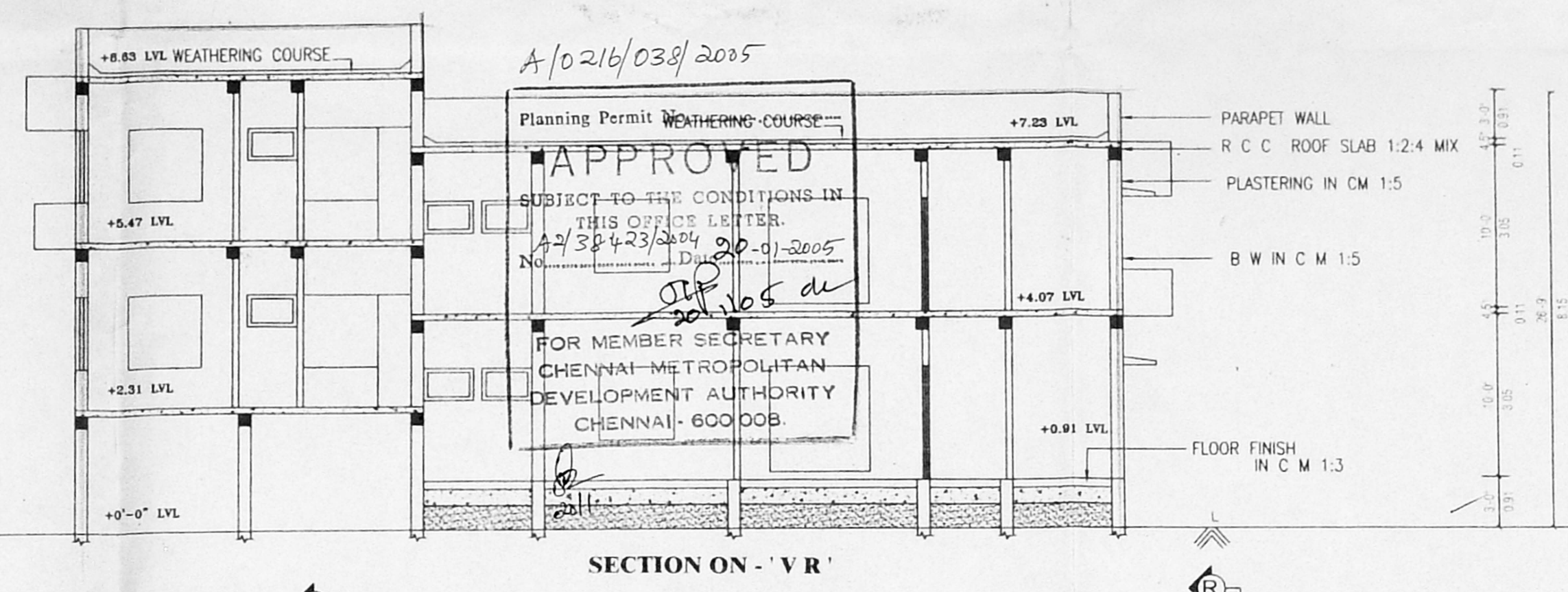
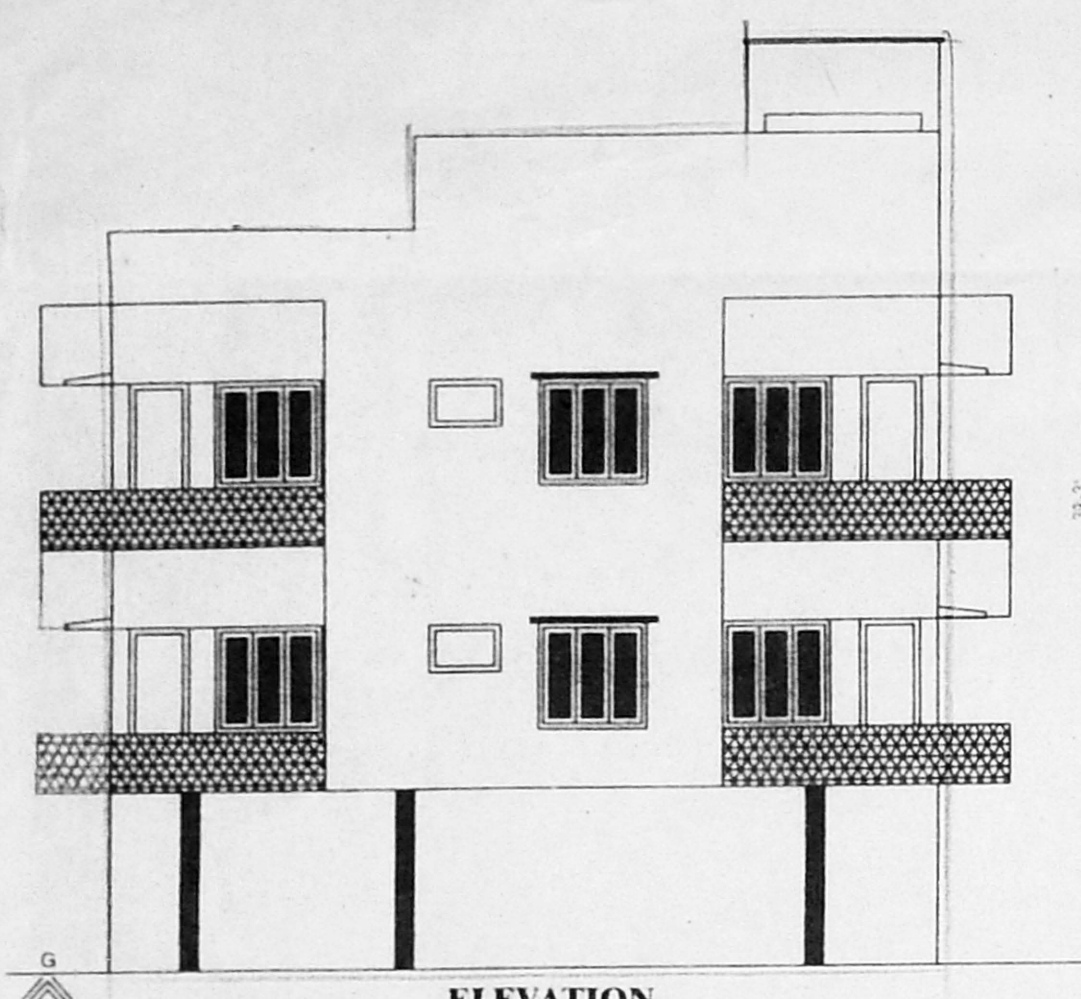
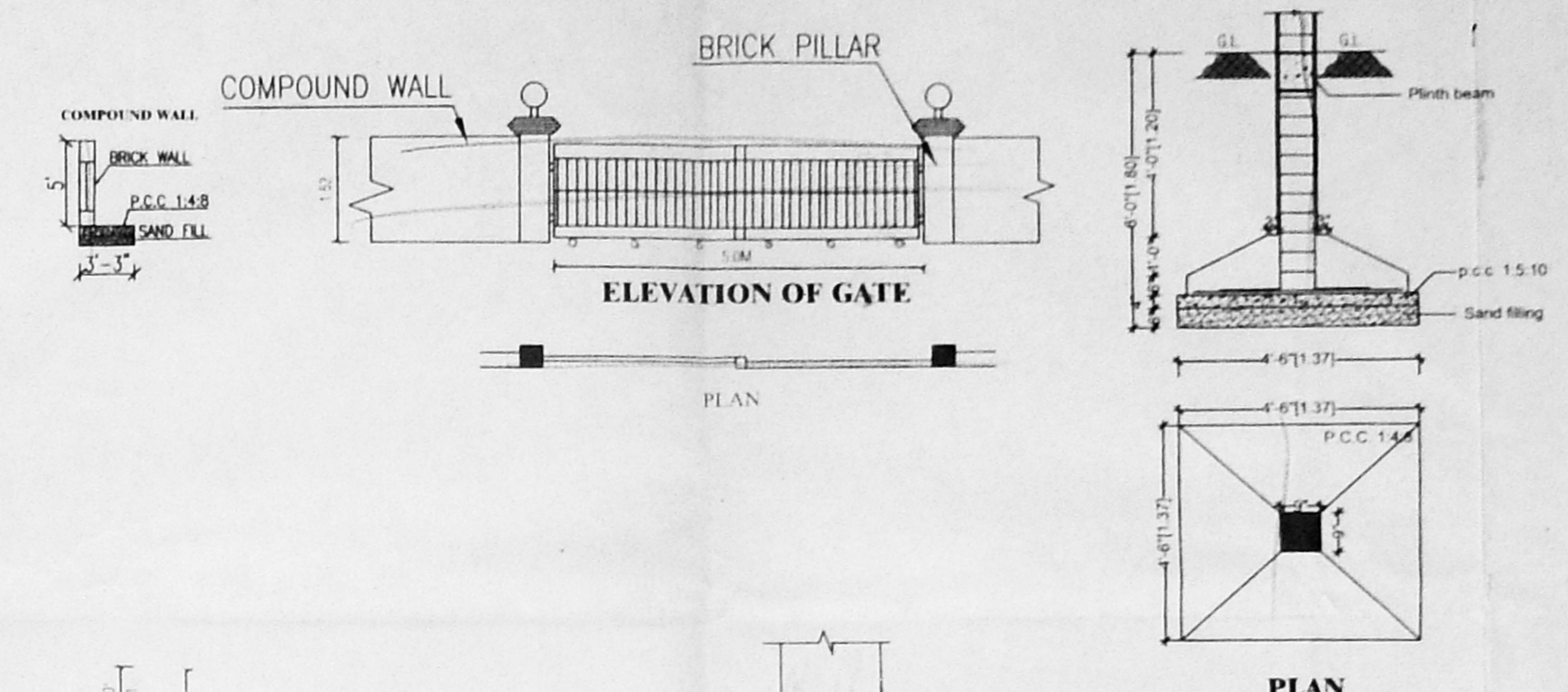
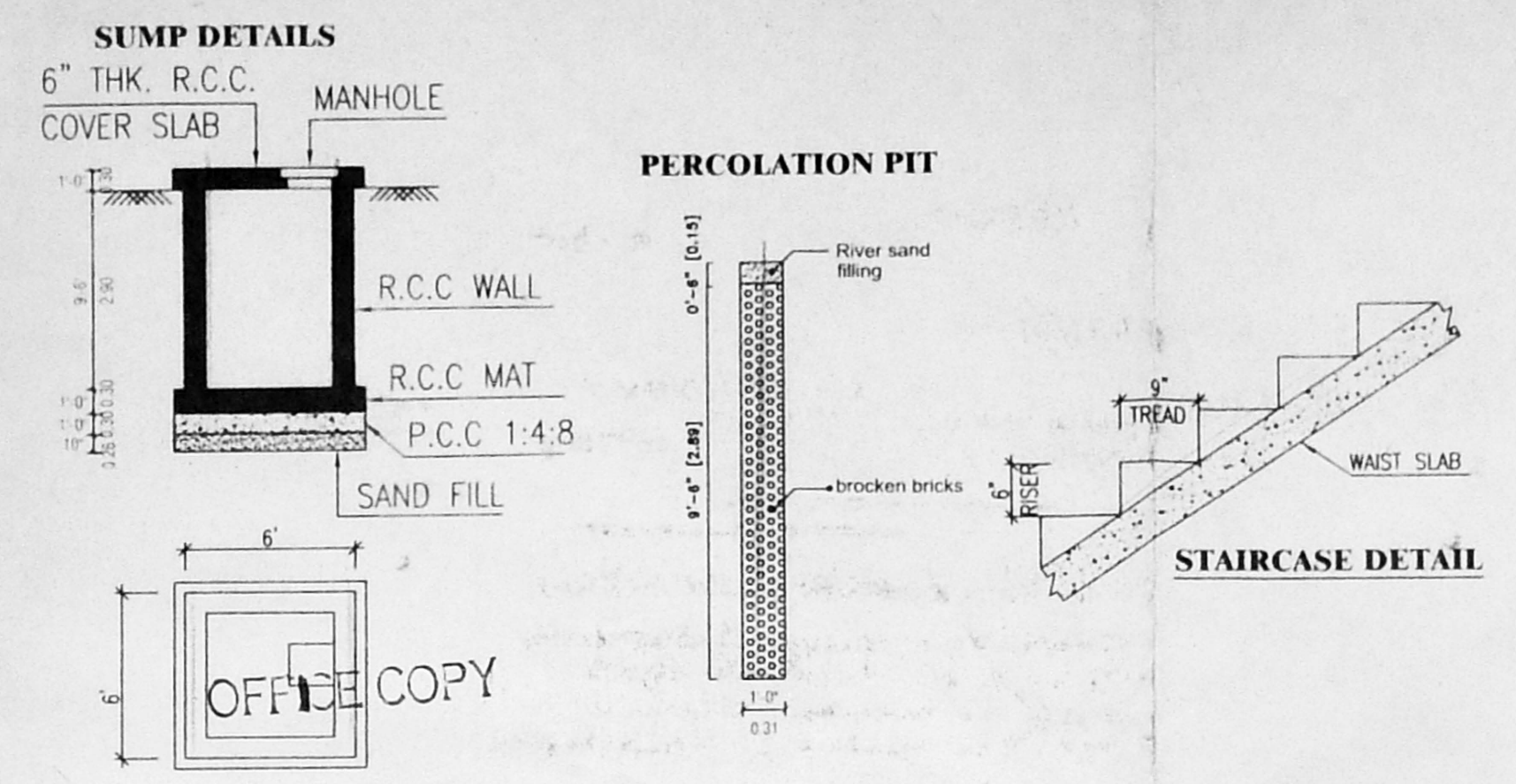

SITE / STILTS CUM GROUND FLOOR PLAN

FIRST FLOOR PLAN

SECOND FLOOR PLAN (PART)

TERRACE FLOOR PLAN